WILLKOMMEN IM KURPFALZ-PARK WACHENHEIM !

Meine Gruppe heißt

Die Teilnehmer

Hello, I am the park mascot. Today I'm going to guide you around the Kurpfalz-Park.
So I have prepared a rally for you.
Visit me at my hut. Then I'll tell you my story and you can find out my name.
My name is:

Now we can start.

1st question:

This animal lives high up in the trees.

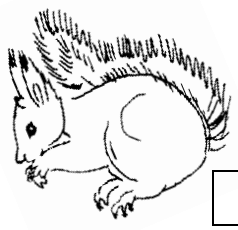

das | 3

Complete the word and write the marked letter into the 3rd box of the solution word !

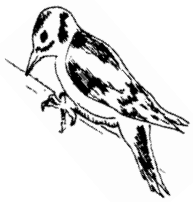

2nd question:

You can often see and hear these colourful birds on the trunk of the tree.

der | 1

3rd question:

Near the slides you will find an information board about the animals of the forest. You can recognize animal number 10 by its very special ears. It is a:

der | 2

4th question:

He is quite a lazybones and sleeps most of the day

der

11

5th question:

This bird of prey flies and hunts in the twilight.

die | 10

6th question:

Which animals have got these prints?

die

5

WILLKOMMEN IM KURPFALZ-PARK WACHENHEIM !

7th question:

There is an animal hidden in the maze. Find it and write down its name.

das | | | | 4 | | | | | | | | | | | | | | |

8th question:

This animal is also called king of the forest. You can recognize it by its magnificent antlers.

der | | | | | | |

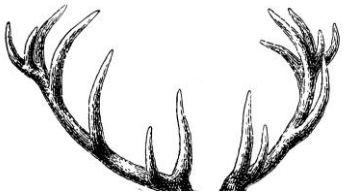

| | 8 | | |

9th question:

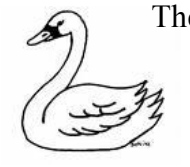

The boat on the pond looks like a ….

ein | | | | | | |

| | | 7 | |

10th question:

This male beetle has got antlers.

der | | | | | | | 6 | | | | |

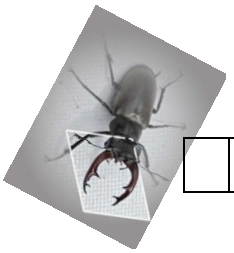

| | | | | | | | | | | | |

11th question:

There are many animals waiting to be fed by you in the cuddling zoo. They are....

die | 9 | | | | | |

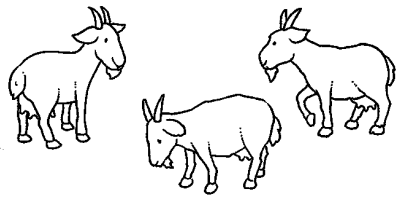

				Lösung- Diese Tiere lieben Kinder in den USA und in Deutschland							
1	2	3	4	5		6	7	8	9	10	11
					&						

Congratulations!
You have completed the rally.
Did you find out the solution words?
We wish you lots of fun in the Kurpfalz-Park!